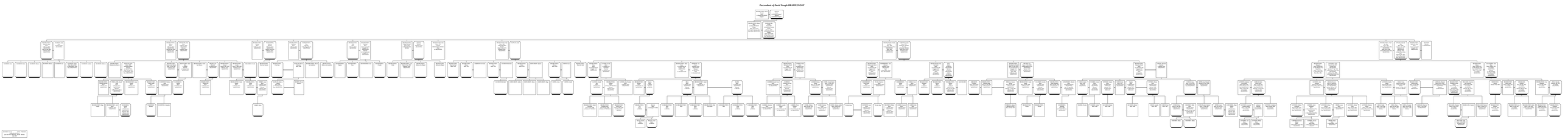Descendants of Daniel Joseph BRAMSLOVSKY