Descendants of Shloime Yuzek DOCTOROVICH

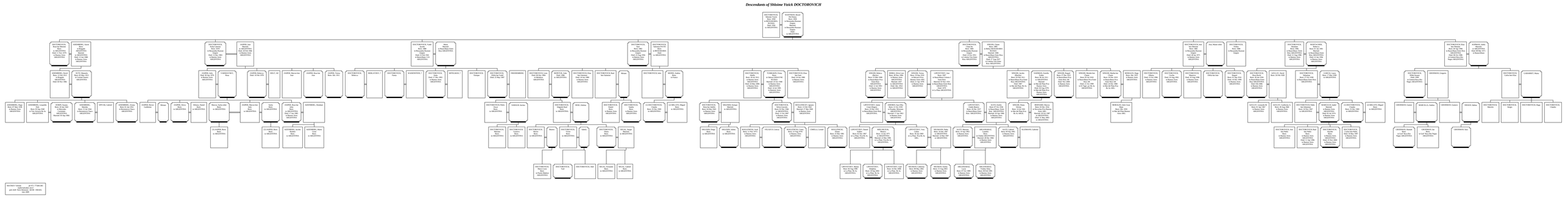
DOCTOROVICH, Shloime Yuzek Born: 1850 Bucharest, ROMANIA Died: in ARGENTINA
WAITMAN, Ismael Born: 1850 Bucharest, ROMANIA Married: in Romania Reuven Yuzek
DOCTOROVICH, Jacob Born: 1870 Bucharest, ROMANIA Died: in Buenos Aires ARGENTINA
ANDERMEG, Jacob Born: 1870 in Hungary Died: in Buenos Aires ARGENTINA Married: Sarah
DOCTOROVICH, Reuven Born: 1870 Bucharest, ROMANIA Died: in Buenos Aires ARGENTINA
GOFEL, Jose Born: 1870 in ARGENTINA Died: in Buenos Aires ARGENTINA
DOCTOROVICH, Lazar Born: 1890 Bucharest, ROMANIA Died: 1930 in Buenos Aires ARGENTINA
Maria Born: 1890 in Buenos Aires ARGENTINA
DOCTOROVICH, Sara Born: 1890 Bucharest, ROMANIA Died: in ARGENTINA
DOCTOROVICH, Jose Born: 1890 Bucharest, ROMANIA Died: 1930 in Buenos Aires ARGENTINA
ANDERMEG, Jacob Born: 1910 in ARGENTINA Married: Ester Ana Mary Rosa
ACCO, Mauricio Born: 20 May 1911 in ARGENTINA
GOFEL, Mauricio Born: 1910 in ARGENTINA Married: Ana
GOFEL, Jose Born: 1910 Buenos Aires, ARGENTINA Married: Ana
TARAGOFSKY, Rosa
GOFEL, Rebecca Born: 14 Oct 1870 in ARGENTINA
ACCO, Leo
GOFEL, Marcos Jose Leo
GOFEL, Rosa Leo Born: May 1911
DOCTOROVICH, Rebecca
BERLATSKY, I
DOCTOROVICH, Cesar
WAISENFEIND, I
DOCTOROVICH, Cesar Born: 1930 in Buenos Aires ARGENTINA
ROTLSKY, I
DOCTOROVICH, Gregor
DOCTOROVICH, Gabriel Born: 1930 Buenos Aires, ARGENTINA
FRIEDEMBERG
DOCTOROVICH, Lazar Born: 20 Dec 1904 in ARGENTINA
MORGAN, Anna Born: 1908 in ARGENTINA
DOCTOROVICH, Rosa Sara Salomon Born: 1910 in Buenos Aires ARGENTINA
DOCTOROVICH, Sara Salomon Born: 1910 in Buenos Aires ARGENTINA
Mirsza
DOCTOROVICH, Abel
MORE, Andrea Rosa in Poland
ANDERMEG, Hugo Born: 1940 in ARGENTINA
ANDERMEG, Leopoldo Born: 1940 in ARGENTINA
GOFEL Susana Born: 1940 in Mendoza ARGENTINA Married: 20 Sep 1960
ANDERMEG, Jorge Born: 1940 in ARGENTINA
DIVOAC, Gabriel
ANDERMEG, Arturo Born: 1940 in Buenos Aires ARGENTINA Married: Ana Maria Chaca
GOFEL, Daniel Goldman
Mirsza
GOFEL, Alicia Born: 1940 in ARGENTINA
Polonia, Daniel Born: 1940 in ARGENTINA
Marcos, Isaac Born: 1940 in ARGENTINA
GOFEL, Marcos Isac Born: 1940 in ARGENTINA
GOFEL Sara Born: 1940 in ARGENTINA
GOFEL, Marcos Isac Born: 1940 in ARGENTINA
ANDERMEG, Abraham
(1) GOFEL, Rosa Born: 1940 in ARGENTINA
(2) GOFEL, Rosa Born: 1940 in ARGENTINA
ANDERMEG, Jacobo Born: 1940 in ARGENTINA
ANDERMEG, Maria Born: 1940 in ARGENTINA
GARGAR, Jeremy
DOCTOROVICH, Rosa Sara Born: 1930 in ARGENTINA
DOCTOROVICH, Rosa Sara Born: 1930 in ARGENTINA
ROIZ, Zulema
DOCTOROVICH, Rosa Sara Born: 1930 in ARGENTINA