Personal and Social Items Gathered by The

Allentown

Special to The Inquirer.

ALLENTOWN, Sept. 16.

MISS ALLIE MEASE, Miss Blanche Berkemeyer, Miss Annie Berkemeyer and Mrs. Charles F. Berkemeyer spent the week in New York.

Dr. and Mrs. H. C. Longnecker and Dr. Parke Longnecker, of Philadelphia, who spent the summer in this city, have returned to their home.

Miss Mollie Sullivan, of Germantown, is visiting friends in town.

Mrs. R. K. Buehrle, wife of the superintendent of public schools of Lancaster, is the guest of her sister, Mrs. Joseph F. Martz, of North Sixth street.

Miss Alice F. Saylor has gone to Fort Meyers, Newport, R. I., to visit her cousin, the wife of Captain George Newgarden, U. S. A.

Former Fire Chief Charles H. Cohn, City Treasurer A. L. Reichenbach and Dr. C. S. Martin have returned from Scranton, where they engaged headquarters for the State Firemen's Association convention next month.

Mr. and Mrs. John W. Koons, of this city, and Miss Hunsicker, of Lehighton, left on Monday night for Dakotah, Ill., to visit friends.

CARBONDALE

Special to The Inquirer.

CARBONDALE, Sept. 16.—Cards have been issued by Mr. and Mrs. Andrew Nicol for the marriage of their daughter, Anna Lydia, to Henry Fluellen. The happy event will take place on Wednesday, September 27, at St. Rose's Church.

William Ruin, an officer of the monitor Amphitrite, and wife, of New York city, spent a portion of the week in this city.

Daniel Scurry and son Walter have returned from Ocean Grove.

Miss Dunn is visiting in New York city.

MINERSVILLE

Special to The Inquirer.

MINERSVILLE, Sept. 16.—Miss Georgine Zehner, of Lansford, visited relatives here this week.

Miss Celia Dorsey, of Philadelphia, spent the past two weeks with town friends.

Miss Julia Walsh, of Shenandoah, returned home after a pleasant visit to town.

Miss Helen Merkle is spending a few weeks with Philadelphia friends.

GIRARDVILLE

Special to The Inquirer.

GIRARDVILLE, Sept. 16.—Misses Mary and Louise Sippel, of Mt. Carmel, spent Sunday with their parents here.

Miss Emma Sala returned to Brooklyn after a pleasant stay in town.

Miss Mary Wendel spent a week with Shamokin friends.

Miss Ella Miller is being entertained by Pottsville friends.

FRACKVILLE

Special to The Inquirer.

FRACKVILLE, Sept. 16.—Robert Richards and Will Moyer, popular young Mahanoyites, were visitors to town on Sunday.

Miss Ida Stewart spent a day with her sister, Mrs. Scott, at Pottsville.

Miss Annie Davis, of Girardville, spent Saturday evening among former associates here.

NESQUEHONING

Special to The Inquirer.

NESQUEHONING, Sept. 16.—W. D. Gibson was at Philadelphia.

Miss Sadie Comrey, of Salem, N. J., is being entertained by friends here.

Mrs. William Stroh was a visitor to Weissport.

Miss Kate Hegerty, of Philadelphia, is the guest of friends here.

COAL DALE

Special to The Inquirer.

COAL DALE, Sept. 16.—Frank O'Brien, of Jersey City, was a town visitor.

Mrs. Rose Magee and daughter left for Philadelphia.

Miss Rose McHugh was a visitor to Tamaqua.

Hazleton

Special to The Inquirer.

HAZLETON, Sept. 16.

A SURPRISE party was tendered Miss Marina Stauffenberg at her home on South Laurel street, Tuesday evening. The following guests were present: Misses Anna Hugo, Anna Yeager, Edna Ferry, Tillie Miller, Lizzie Krell, Lizzie Hugo, Lizzie Lonzer, Mary Yeager, Mary Stollett and Messrs. Knox Gruver, Bert Russell, Robert Miller, David Phillips, Milford Garrison, Nelson Epley, Robert Ross, and William Herbert.

The following were present at a party given in Knelly's Hall, on Monday evening, in honor of Miss Lucy Mumau: Misses Sue Ward, Jetta Gallagher, Minnie and Fannie Rosenbaum, Lizzie Brehm, Maggie and Bridget Boyle, Katie Schafer, Mary Weaver and Messrs. Hugh Boyle, Peter McHugh, Frank Conohan, Thomas Miller, John Temple, William Boyle, Bernard Kennedy, Harry Wallen, Charles Fallon and Frank McGinty.

Mr. and Mrs. Oberrender entertained the following guests on Wednesday evening, prior to their departure for a stay in New York: Miss Emily Crellin, Mary Blatch, Viola Platt, Lizzie and Mary Umstead, Mame James and Myrtle Richards and Messrs. Frank Blotch, James E. Roderick, Jr., William Crellin and Edward Kudlich, Jr.

Miss Bella Heintz gave a party on Wednesday evening at her home on West Walnut street, in honor of her eighteenth birthday anniversary.

A dance was given at Hazle Park on Tuesday evening by the Alumni of the high school.

On Tuesday evening a party was tendered Miss Florence Richards at her home on North Wyoming street. The occasion was the celebration of her eighteenth birthday anniversary.

TOWANDA

Special to The Inquirer.

TOWANDA, Sept. 16.—Theda Clark, J. G. Pratt's bay pacing mare, won the 2.30 pace at Troy fair Wednesday, in three straight heats. Best time, 2.29¼.

The council of delegates from five Baptist associations held here this week found Rev. M. G. Smith, pastor of the Baptist church of Towanda, guilty of immoral conduct.

A number of ladies from this place attended the production of "Pudd'n-Head Wilson," given by Edwin Mayo, at Canton, Thursday evening.

H. J. Shaylor and Benj. Kuy Kendall, Jr., attended the Tunkhannock fair Thursday.

Mrs. C. L. Dowd is visiting in New York city for a short time.

Edward Badger returned from Danville, Wednesday, completely cured of his mental disorder. His many friends are glad to welcome him home.

WEATHERLY

Special to The Inquirer.

WEATHERLY, Sept. 16.—The Hazleton Orchestra, of which Miss Florence Lovatt is a member, tendered her a surprise party in honor of her birthday anniversary.

Mr. and Mrs. Frank Romig spent the week visiting among friends at Philadelphia, Bethlehem and Allentown.

Mr. and Mrs. George R. Hahn, of Potts, Va., were entertained here by relatives several days.

AUDENRIED

Special to The Inquirer.

AUDENRIED, Sept. 16.—Miss Mary Magee, of Rhode Island, is being entertained by friends here.

Mr. and Mrs. Solt and daughter were visitors to Lehighton.

Miss Mary Conway, of Branchdale, is the guest of friends here.

Thomas Evans was at Mauch Chunk.

M'ADOO

Special to The Inquirer.

McADOO, Sept. 16.—John Darley left for Mt. St. Mary's College, Maryland.

Mrs. James McShea was entertained by friends at Mt. Carmel.

James Ford, of Coleraine, was a visitor to town.

The Bethlehems

Special to The Inquirer.

SOUTH BETHLEHEM, Pa., Sept. 16.

FRANCIS BAYER, of East Fourth street, on Saturday celebrated his eighty-second birthday anniversary.

Mr. and Mrs. Lewis Schlott, of Fifth street, attended the funeral of their daughter, Mrs. Annie Berger, which took place in New York on Saturday.

Mr. and Mrs. A. P. Rosenberger, of Jacksonville, Fla., were guests of Mrs. Rosenberger's sister, Mrs. George H. Myers, of Market street, B., over Sunday.

Mr. and Mrs. Thomas Van Buskirk, of Bethlehem, were agreeably surprised on Saturday by the arrival of Mrs. Van Buskirk's brother, Owen J. Hillman, a veteran of the Civil War, who left Bethlehem thirty-one years ago and settled at Hayes Centre, Neb.

Rev. F. F. Fry, pastor of Grace Lutheran Church, Bethlehem, who recently returned from a three months' European tour, will give a series of eight descriptive lectures on his travels.

Charles, the 9-year-old son of Mr. and Mrs. P. D. Mertz, of the West Side, died of inflammation of the mesenteric glands, an unusual disease for children.

John Malloy, of Braddocks, a former South Bethlehemite, is visiting his brother, School Director William Malloy, of this place.

Howard Beysher, of West Fourth street, who lost a leg in a railroad accident several months ago, has accepted a position in the office of Lehigh Valley Car Accountant Cole.

SCHUYLKILL HAVEN

Special to The Inquirer.

SCHUYLKILL HAVEN, Sept. 16.—Misses Emma and Clara Hoffer, of Danville, and Miss Margaret Marker, of Williamsport, spent the week at the residence of Mr. and Mrs. Joseph Moyer, on Dock street.

Mr. and Mrs. Oswin Honsberger and daughter, Miss Elsie, returned home from Pennsburg, where they were the guests of relatives several weeks.

Miss Louise Wildermuth has returned from Atlantic City.

SUMMIT HILL

Special to The Inquirer.

SUMMIT HILL, Sept. 16.—Rev. Henry C. Senbott and Reinhold Seabott, of Philadelphia, spent several days here as the guests of their sister, Mrs. William Arner.

Charles Creits, of Bloomingdale, and Miss Hattie Huntzinger, of New Mahoning, went to Lehighton on Saturday, where they were united in marriage by Rev. Bartholomew.

Mrs. Herbert I. McMichael is visiting at Philadelphia.

FREELAND

Special to The Inquirer.

FREELAND, Sept. 16.—Mrs. John Leisenring, Mrs. Paul Dasch and Mrs. J. B. Laubach are spending several weeks at Wildwood, N. J.

Mr. and Mrs. Daniel Shellhamer, of Genesio, Ill., and George Shellhamer, of Iowa, spent several days at Drifton, as the guests of Mr. and Mrs. John Wagner.

Martin Neubringer has resumed his studies at the Bloomsburg State Normal School.

LEHIGHTON

Special to The Inquirer.

LEHIGHTON, Sept. 16.—Royal Arcanum Lodge will hold a big meeting here on September 25. Hon. Webster C. Weiss, of Bethlehem, Grand Regent of Pennsylvania, will address the assemblage.

Misses Hattie Richards, of Mauch Chunk, and Grace Horn and Mame Goodman, of Catasauqua, spent the past week in town as the guests of Miss Helen Hough.

LANSFORD

Special to The Inquirer.

LANSFORD, Sept. 16.—Mr. and Mrs. Edward Powell, of Philadelphia, visited W. W. Thomas and family, on West Ridge street.

Mrs. John B. Morrison and Miss Florence Morrison, of Easton, visited the former's mother, Mrs. Joseph T. Evans, on West Abbott street.

Miss Mame Hill was a New York city visitor.

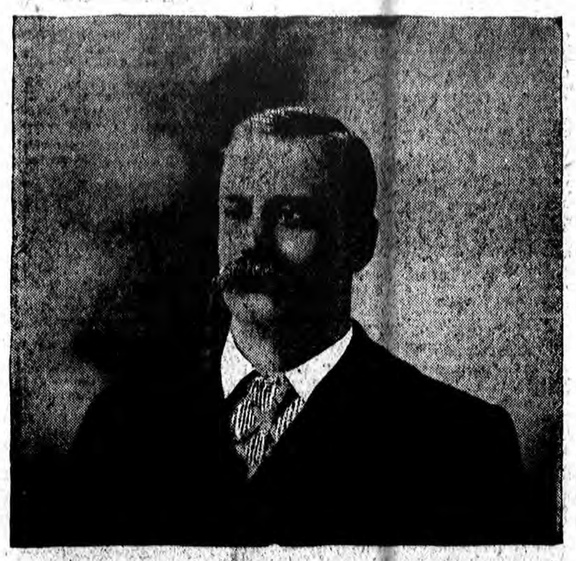

SAMUEL BENTZ, OF CARLISLE

He is the Republican candidate for Clerk of the Courts in Cumberland county.

SHENANDOAH

Special to The Inquirer.

SHENANDOAH, Sept. 16.—The fall sessions of the Lehigh Presbytery will be held in the First Presbyterian Church, here, on September 19 and 20. More than seventy delegates will be in attendance.

Mr. and Mrs. Philip Mouberger returned to Philadelphia on Tuesday, after spending their honeymoon here as the guests of Mr. and Mrs. Daniel Reedy, on North Main street.

Miss Carrie Owens, Ida Williams, Eva Brewer and Florence Kline left on Tuesday for Mechanicsburg, where they will attend the fall sessions at Irwin College.

CATASAUQUA

Special to The Inquirer.

CATASAUQUA, Sept. 16.—Miss Dora Greenfield, of New York city, was the guest of her uncle, Mr. George Mengelson, this week.

Miss Edith Corwin, who is a nurse at Johns Hopkins Hospital, Baltimore, is the guest of her parents at this place.

Catasauqua Lodge, No. 269, I. O. O. F., will attend divine services in St. Paul's Lutheran Church Sunday evening, October 1.

Mrs. J. W. Fuller was in Philadelphia this week.

MACUNGIE

Special to The Inquirer.

MACUNGIE, Sept. 16—Mr. and Mrs. J. H. Beidler made a trip to Laurys on Sunday.

Quite a number of Allentown people were in town on Sunday.

Elias Bittner, W. Kline and J. Smidt, committee of St. Michael's Church, Allentown, were in town and saw the Lutheran church.

BOWMANSTOWN

Special to The Inquirer.

BOWMANSTOWN, Sept. 16.—Mr. and Mrs. Wesley Brown and children, of Coplay, spent several days here with the former's parents.

Mrs. Benjamin Weldaw has returned to her home in Wilkes-Barre, following a three months' visit here as the guest of relatives.

MT. CARMEL

Special to The Inquirer.

MT. CARMEL, Sept. 16.—At the convention of the W. C. T. U., which was held here, the following officers were elected: President, Miss Margaretta H. Watson, McEwensville, Pa.; vice-president, Mrs. E. C. Tier, Mt. Carmel; recording secretary, Miss Bertha Wagner, Ottawa; treasurer, Mrs. Alice Samuel, Mt. Carmel.

Miss Nettie Penman returned home Tuesday from a visit to Philadelphia and Atlantic City.

Miss Ivanora Light, of Annville, Pa., is the guest of her sister, Mrs. A. A. Barr.

A pretty wedding occurred at the home of Mr. and Mrs. John Freeze Thursday evening, when their daughter, Miss Eva, was married to Mr. Calvin Myers, of Williamstown, by Rev. Rudisill.

Dr. Claude Johnson, of Grand Rapids, Mich., is visiting his mother.

Mr. and Mrs. Edward Reed and daughter Irene, of Pottsville, spent several days with town friends.

ST. CLAIR

Special to The Inquirer.

ST. CLAIR, Sept. 16.—Mr. and Mrs. John Matthews and daughter returned to their home, at Ashland, Tuesday evening, following an enjoyable visit here to Mr. and Mrs. Thomas Wood, on South Mill street.

W. H. Bath has resumed his studies at the Wyoming seminary, after spending his vacation with his parents, Mr. and Mrs. John Bath.

Misses Margaret Jeffries and Isabella Bath were guests of Girardville friends on Tuesday.

WATSONTOWN

Special to The Inquirer.

WATSONTOWN, Sept. 16.—Mrs. E. L. Housel entertained Mr. and Mrs. Fred Willard, of Ashby, Mass.; Mrs. Mann, of Philadelphia, and Mr. and Mrs. W. W. Fisher, of Sunbury, on Tuesday at dinner.

Mr. V. S. Truckenmiller and Mr. J. C. Fowler attended the Millers' Convention in Chambersburg during the week.

Miss Edith E. Hilliard and Mr. William S. Stahl were married in Trinity Reformed Church by Rev. George H. Sorber Thursday evening.

Easton

Special to The Inquirer.

EASTON, Sept. 16.

EASTON is preparing to give a big reception to Ensign W. Pitt Scott, of Admiral Dewey's staff, when he reaches his home in this city.

The Eureka Social Club, of the South Side, at its annual meeting held Monday night elected the following officers: President, David Allen; secretary, William Deemer; treasurer, Oscar Godley. The club's annual banquet followed the election.

Mrs. Herring and Miss Herring, of Baltimore, are the guests of Dr. and Mrs. S. S. Apple, in this city.

H. A. Sage and daughter, Miss Matilda Sage, have returned from Ogdensburg, N. Y., where they spent the greater part of the summer.

Mr. and Mrs. Paul Anspach have returned from a visit to friends at Williamsport.

Mr. and Mrs. H. W. Merrill, and daughter, Miss Kate Merrill, are back from a sojourn through Western Pennsylvania and Northern New York.

DUBOIS

Special to The Inquirer.

DUBOIS, Sept. 16.—Mr. and Mrs. Evans and daughter Edna are visiting relatives in Philadelphia.

Mrs. Daniel C. Dalley returned on Thursday to her home in Rochester, after a visit with friends and relatives here.

Thomas Fugate, Daniel Mullier, Earl Hewitt and Tone Evans left on Saturday for State College.

Edwin McCord Mulock left on Tuesday for Mercersburg, where he will visit friends and then resume his studies at Princeton University.

Miss Loretto L. Hoover, who has been spending the summer with relatives in Lancaster, has returned to Dubois.

TYRONE

Special to The Inquirer.

TYRONE, Sept. 16.—Mrs. D. R. Coulter, of Decatur, Ill., is a guest at the home of Councilman J. S. Coulter, on North Logan avenue.

Misses Anna Howe and Ivaloo Gray have returned to Frederick, Md., to resume their studies in the seminary at which they are students.

Mrs. J. A. Hiltner and Mrs. C. S. W. Jones left Thursday for Philadelphia, where they will visit friends for several weeks.

SUNBURY

Special to The Inquirer.

SUNBURY, Sept. 16.—Amos Bloom spent several days at Philadelphia.

Mr. and Mrs. C. M. Stack and son, of Baltimore, have been guests at the home of Albert Cornwall.

Miss Cora Fasold went to Philadelphia Tuesday to visit friends.

Mr. and Mrs. D. F. Ahn entertained the following party on Sunday: Mrs. Cora Maugaus and daughter Grace and Miss Mary C. Weistling, of Harrisburg, and George B. Ahn, of North Bend.

MECHANICSBURG

Special to The Inquirer.

MECHANICSBURG, Sept. 16.—Professor Oliver P. Mordorf has returned from a summer vacation spent abroad, and with his family visited this borough before leaving for Trenton, N. J.

Mrs. John Funk, of Springfield, O., is being entertained by Mrs. W. F. Sherban.

Mr. Harry Heffelfinger and family, of Philadelphia, have returned home after a pleasant visit in this place.

BOWANSVILLE

Special to The Inquirer.

BOWMANSDALE, Sept. 16.—J. E. Shettel and John Paulis, who were in attendance at the G. A. R. Encampment at Philadelphia, returned home Monday.

Mr. and Mrs. Albert Mateer, of Cromwell, Pa., are visiting Mrs. Mateer's parents, Mr. and Mrs. George Hoffman.

Miss Dorothy Kissinger, who has been visiting for some time at Budd Lake, N. J., returned home Monday.

Williamsport

Special to The Inquirer.

WILLIAMSPORT, Sept. 16.

MRS. WILLIAM BAIRD returned to her New York home Wednesday, after spending some time here with her parents, Mr. and Mrs. James Derr, of Market street.

Miss Elisabeth Bergstresser, of Mt. Carmel, was the guest of Miss Duffy.

Oscar Nelson and wife, of Altoona, are visiting Reynolds Donahay, of Elmira street.

Miss Anna Hilsher has returned from a three-weeks' vacation, spent in Philadelphia, Atlantic City and Scranton.

J. C. Bergstresser, of the Insurance World, Pittsburg, reached here Tuesday after having spent the summer in Carlsbad; accompanied by his wife he left for home Thursday.

Dr. S. W. Jenkins and wife, of Philadelphia, are visiting among old friends here.

Miss Anna Schrade, after spending the summer at her home here, has returned to Philadelphia, to resume her studies at the Woman's Medical College.

Miss Burnley, assistant in chemistry at Vassar College, is visiting relatives in this city.

Mr. and Mrs. Charles L. Babcock, of Tioga county, are being entertained by Mr. and Mrs. Lyman Pray, of Centre street.

The marriage of Miss Helen J. Bankart and Charles E. Runyan, of Philadelphia, occurred Tuesday afternoon at the home of the bride's father, William H. Bankart, on Louisa street. The maid of honor was Miss May Bankart, and the best man Jack Roberts, of Philadelphia. Rev. Father Costello performed the ceremony.

DILLSBURG

Special to The Inquirer.

DILLSBURG, Sept. 16.—Mrs. Margaret Wheat and granddaughter, Emma, of Baltimore; Mrs. Kate Mohler, of Richland, and Mrs. H. A. Plank and daughter, Helen, of Harrisburg, are guests of Mr. and Mrs. J. L. Anderson.

James Smyser left Monday for Gettysburg, where he will enter Pennsylvania College.

CARLISLE

Special to The Inquirer.

CARLISLE, Sept. 16.—Miss Richenda Pratt gave a reception at the Indian School on Wednesday in honor of her friend, Miss Koch.

A dance in honor of Miss Marie Hepburn, who will move to Philadelphia, was given in Assembly Hall on Wednesday night.

Miss Louie Leeds, of Washington, D. C., is the guest of Mrs. W. W. Fletcher, of this place.

DANVILLE

Special to The Inquirer.

DANVILLE, Sept. 16.—Mr. and Mrs. H. R. Landis have returned from a pleasant visit to Harvey's Lake.

Mrs. Robert Wooley and Miss Cordelia Wooley left Monday for a week's stay in Philadelphia.

Miss J. Belle Beaver, accompanied by her friend, Miss Helen Stevens, of Scranton, arrived in town Tuesday.

REIGELSVILLE

Special to The Inquirer.

RIEGELSVILLE, Sept. 16.—Mr. and Mrs. J. F. Beaver visited friends at Hellertown one day this week.

Mr. and Mrs. Conard Crouse, of Hazleton, Pa., are visiting the family of Frederick Crouse, of this place.

Miss Laura Riegel and Mrs. George Riegel have returned from a trip to Scotland.

MAHANOY CITY

Special to The Inquirer.

MAHANOY CITY, Sept. 16.—Mr. and Mrs. George M. Meyer left Wednesday for their new home, in Charlotte, N. C.

Miss Minnie Walbridge, of Erie, Pa., is being entertained by Miss Emily Goodman.

Mr. and Mrs. John Holland, who have been touring Europe for several months, returned home Tuesday.

Reading

Special to The Inquirer.

READING, Sept. 16.

CITY SUPERINTENDENT MACKEY is ill in the Reading Hospital with stomach trouble.

Ex-Congressman Ancona returned home this week from his European trip.

Miss Viola Johnson, of this city, has accepted the position as teacher of vocal music at Irving College, Mechanicsburg.

Cyrus T. Fox and family have returned from a short sojourn at Atlantic City.

Mr. and Mrs. T. O. Yarington, Jr., have returned from Atlantic City.

Captain A. P. Wenrich, of Chicago, is spending several days in this city, his former home.

Mrs. G. A. Boyer, of 517 Oley street, returned from a trip to the White Mountains.

J. M. Long and son, Roy, of New Castle, Pa., are the guests of Mr. and Mrs. C. C. Long, of No. 437 Oley street.

Mr. and Mrs. Daniel Wolff and Frank Wolff, of Ashley, O., are visiting Deputy Prothonotary Oliver J. Wolff, No. 340 North Fifth street.

Mrs. George O. Runyeon and daughter, Nellie, who were visiting in Philadelphia, have returned home.

John Tobias, William Graeff and Isaac Zerbe, of this city, who were camping along the Juniata River, returned home this week.

Miss Laura Miller, of Philadelphia, is visiting her parents, Mr. and Mrs. F. K. Miller.

Congressman and Mrs. Ermentrout will occupy their home, "Graustein," on Hill road, shortly.

Mrs. Jacob H. Miller and Miss Pike, of New York, are visiting the family of A. S. Miller, No. 416 Walnut street.

J. K. Schwenk, wife and son, of this city, spent several days visiting old friends at North Wales, Pa., where they formerly lived.

Miss Laura Pugh and J. Clarence Parsons, of Phoenixville, were in Reading, guests of Miss Minnie Terrill.

G. D. Hanger and daughter, Anna, No. 1000 Penn street, are visiting friends in Baltimore.

Miss Mame Madden, of Port Clinton, is the guest of Reading friends.

Mr. and Mrs. Frederick Willson and children, No. 515 Oley street, are home from Atlantic City.

Miss Marie Smith, No. 105 South Fifth street, sailed for Europe, to remain two years. She is being accompanied by her chaperone, Madame Adele Ruenzler.

SHIPPENSBURG

Special to The Inquirer.

SHIPPENSBURG, Sept. 16.—Politics are always of great interest to Cumberland county people, but this year the interest is intensified by the fight for Clerk of the Courts and Prothonotary. For the former office the Republicans have nominated Samuel Bentz, a soldier in the Spanish-American war, and the Democrats have nominated ex-Postmaster William A. Peffer, of Carlisle. For Prothonotary the Republican nominee is George A. Salleuberger, the present deputy, and S. B. Heikes, of Mechanicsburg, is the Democratic candidate. The contest for the county treasurership is also getting warm. Charles A. Brewster, of Oakville, is the Democratic candidate and Levi H. Shenk, of Dickinson township, the Republican candidate. Each candidate is making a vigorous campaign to secure his election.

Rev. James B. Scouller, probably one of the oldest ministers of the Presbyterian church in this valley, residing at Newville, about ten miles east of this place, is dead.

BOILING SPRINGS

Special to The Inquirer.

BOILING SPRINGS, Sept. 16.—Parker Richwine, wife and daughter, of Natick, Mass., are the guests of Mrs. Richwine's brother, Dr. M. R. Peters.

Hon. M. A. Embick returned from Philadelphia Wednesday and left Thursday to join his family, in Franklin county.

William E. and A. R. Griffith, of Lincoln, Neb., are visiting their sister, Mrs. Asbury Derland.

Misses Grace Balthaser and Agnes Leahway, of Harrisburg, are spending the week with friends in town.

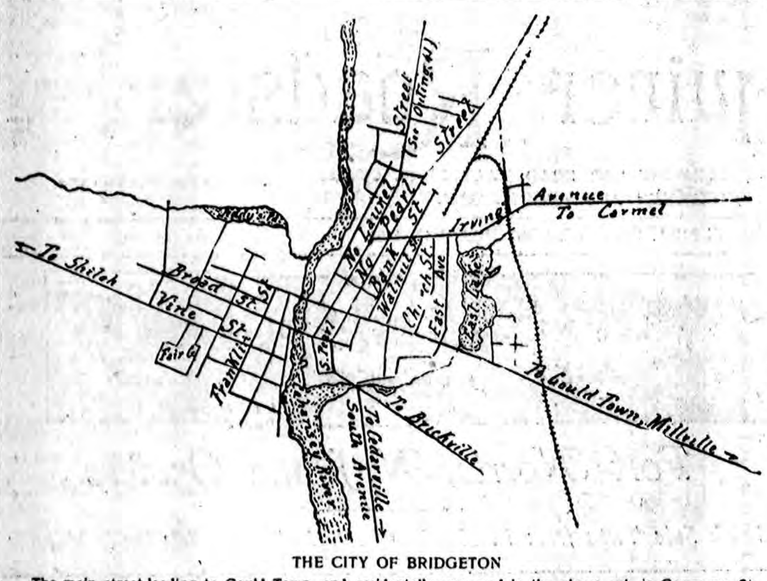

THE CITY OF BRIDGETON

The main street leading to Gould Town, and accidentally unnamed in the above cut, is Commerce St.

SYNOPSIS OF OUTING NO. 77

Localities.	Distance from start.	Directions as to turns, etc.	Grade of road	Material of roadway.	Condition of road.	Toll.
Philadelphia		See Outing 20 & 29				
Mauricetown	48	Sharp R; L at Haleyville	R	Sand & Gravel	F	None
Port Norris	52					
Philadelphia		See Outing 41				
Bridgeton	36	Out South Pearl St.	R L	Gravel	F G; *G	None
Fairton	39	R at village cross-road; L at two next forks.	R L			
Cedarville	43½	Direct	L	2 miles out, sand	*F	
Newport	49¼	L at T Crossing	L	Sand	*F *P	
Dividing Creek	51½	L fork at P. O.	R		*F; F	
Port Norris	56					
Vineland*		Westward at cross-road.	L	Gravel	G *VG	None
Norma	2½	Direct	L	Sand	*F	
Rosenhayn	5				*F *G	
Woodruff	8¼					
Carl's Cross	9¼	Bear L.				
Bridgeton (Commerce and Market)	12¼					
Bridgeton		Out Commerce St.	R	Gravel	F G *G	None
Gould Town	2¼	Direct				
Millville (Main and High)	11					

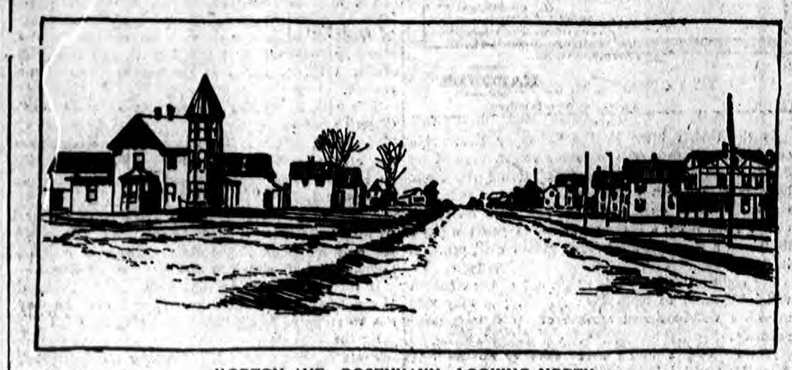

MORTON AVE., ROSENHAYN—LOOKING NORTH

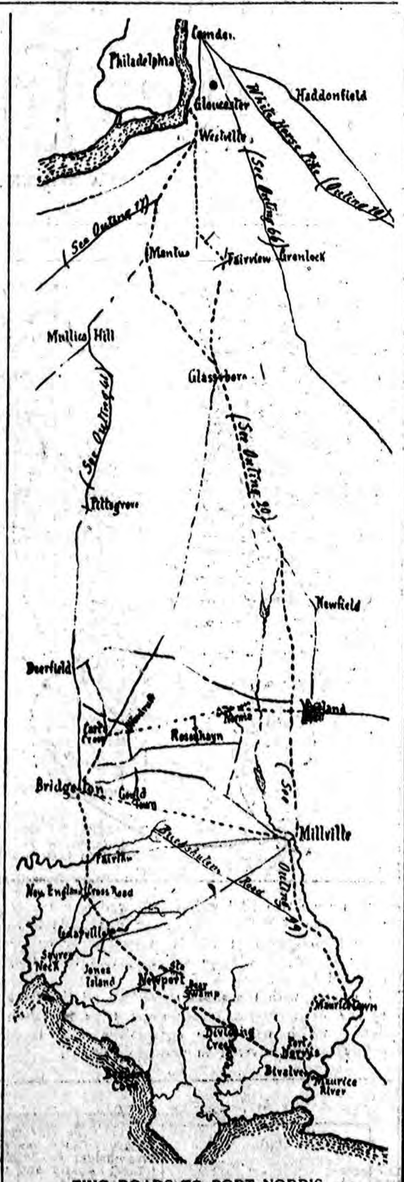

TWO ROADS TO PORT NORRIS

With Some of their Connecting Links—Follow stroke line

there, to be sure, but the dear old thing felt so elated at being rigged up in so lofty a position that it "didn't do a thing" but strike 113 times one memorable night.

It has never been wound up since.

How is this for a large and beautiful sheet of water? Many a big town would envy it to Cedarville; it is an expanse of Cedar Creek; the head of the stream is just here behind the grist mill on our R. And we have seen only half the village yet; indeed the bigger half is south of the creek.

At the crossing near the postoffice (L to Millville, 10 m., and R to Jones' Island, 2 m.) cyclists

are warned to keep off the sidewalks under penalty of the law. What cyclist worthy of the name wants to ride on sidewalks when he can ride on a good road, I wonder?

Alas for our good road! It ends very abruptly about 2¼ m. beyond Cedar Creek; and now those of us who never made acquaintance with the typical New Jersey roadway of former days and the typical New Jersey sidepath which we used to be so thankful to hug (when we could get it) will have an opportunity to supply this deficiency in their cycling education.

Keep straight on at the crossing you meet beyond a tiny creek at the end of your first mile's path-riding, where Newport Station is ½ m. on L and the bulk of the village a mile off on R.

At the T-crossing ¾ of a mile further turn L through a portion of Newport; and at the fork, exactly one mile from this point, bear L, although the R branch goes to Dividing Creek also.

The country is flat and swampy; you almost wish it were hilly and the road ridable; still you console yourself with the thought that sidepath riding is good practice now and again; and you strike Dividing Creek village, a little over 2 miles from this last fork.

Our roadway improves here; the country is a little more rolling and the path is no longer a necessity with us.

It will not be for long, however. We notice on L a turn to Mauricetown (6 m.); we cross Dividing Creek with its tiny flotilla of boats; ¼ of a mile or so beyond the creek, either branch at the fork would bring us to Port Norris; the left one by the postoffice is the better; but if at the next bifurcation, 1 m. further, at Dragston hamlet, we bear L we shall be bound for Mauricetown; we therefore bear R and once more curry favor with our friend the path.

Fortunately, after we turn sharp L at the next fork it's not quite two miles to Port Norris; and when we reach the postoffice we find we have only ridden 20 miles from Bridgeton, after all.

Still, it must be said, the Vineland route to Port Norris is the better of the two, unless, of course, you have business along the itinerary of the Bridgeton one.

Where is the harbor? Why, take the turning R by the postoffice, or if you want to go to the hotel one block further for a clean-up after your sandy ride, turn R alongside the railroad tracks; in either case, at the end of a short mile you will find an agglomeration of shippers' and planters' and sailmakers' shanties and rows of boathouses and wharves, most appropriately named "Bivalve"—that is the busy harbor of Port Norris.

Right across the river is the hamlet of "Maurice River," consisting chiefly of the railroad station of that name and its dependencies.

THE CHURCH, ROSENHAYN

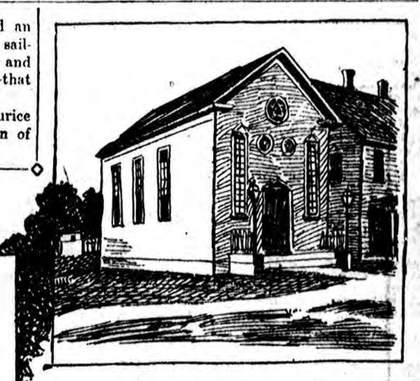

THE SYNAGOGUE, ROSENHAYN

VINELAND TO BRIDGETON.

When I came to this section the other day I had just received a couple of inquiries about the location and accessibility awheel of Rosenhayn; the opportunity was too good not to be seized, and it was, accordingly.

At the Vineland crossing a sign pointing westward tells us that Bridgeton is 11 miles distant; it is best to tell you right away that the centre of Bridgeton is over 12 miles from this spot, part of the distance good riding, most of it roadside or sidepath, and that the country is level.

The first couple of miles, up to Maurice River, are negotiated all too quickly, for the stream cuts short the "dream" of a glide we enjoy thus far.

We cross the Southern New Jersey tracks. What station is this? Norma; well, well!

It is many a year since Norma was first produced in America, at our Chestnut Street Theatre (in the winter of 1840); who will say that the true lover of music has yet grown weary of its melodious themes?

Beyond the railroad that turn L goes to Carmel, alias Beaver Dam (4 m.), and Millville (9 m.), while the R road would take us to Willow Grove and the pond referred to in our Outing 20.

For a Muddy Run, alias Miry Run, the tiny stream we cross about 4 miles from start seems to us exceptionally limpid; like our own Schuylkill, it may change its appearance according to circumstances.

1¼ m. past Muddy Run another signboard points L to Millville and Carmel. The one thing we want to know is just what it does not tell us, viz., that the very first village on this L road (indeed the houses on this corner belong to it) is Rosenhayn.

Now let nobody tell me that "Cabbage Bed," as a village name, would "smell as sweet" as "Rosenhayn," even though one did not know that the word means a "grove of roses."

And an appropriately cheerful designation it was, too, to apply to this, the largest of the several He-

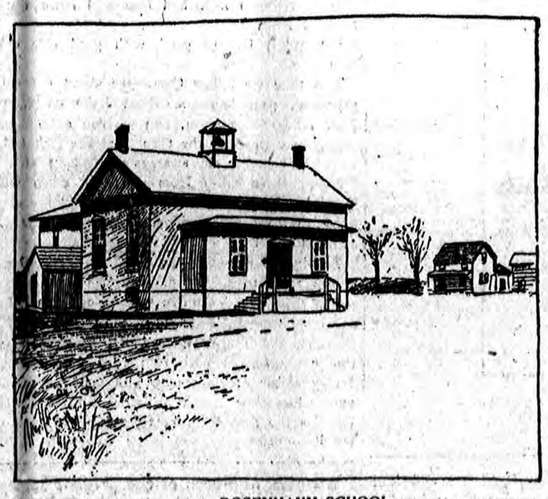

ROSENHAYN SCHOOL

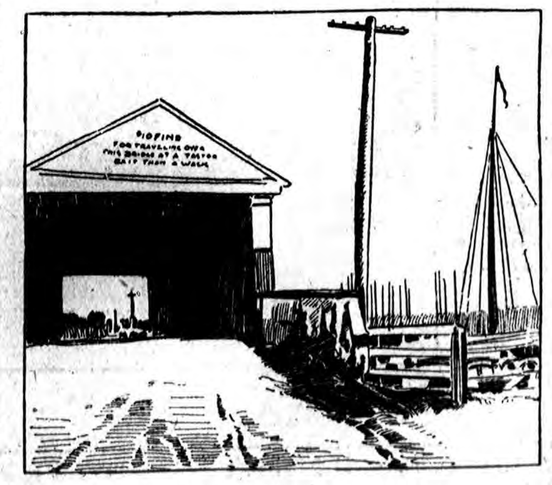

ON DIVIDING CREEK, N. J.